



*NetworkExpert  
Administration Manual*

**Platform Version 5.2.X**  
**Windows Media Player Compatible**

<b>WELCOME .....</b>	<b>6</b>
<b>GETTING STARTED .....</b>	<b>6</b>
<i>UPGRADE NOTES .....</i>	<i>6</i>
<i>Skills Check .....</i>	<i>6</i>
<i>Installation Planning and Preparation .....</i>	<i>7</i>
<i>Licensing .....</i>	<i>7</i>
<i>System Requirements .....</i>	<i>7</i>
<i>Installation Checklist.....</i>	<i>8</i>
Server Preparation .....	8
Network Preparation - For detailed Network and Bandwidth assistance.....	9
Client Workstation Preparation .....	9
<b>NETWORK EXPERT PLATFORM INSTALLATION .....</b>	<b>10</b>
<b>SETUP FOR WINDOWS SERVER 2000 .....</b>	<b>81</b>
<i>Windows Media Services.....</i>	<i>81</i>
<i>ODBC Configuration .....</i>	<i>86</i>
<i>PHP Configuration .....</i>	<i>101</i>
<i>MIME Types .....</i>	<i>106</i>
<i>From IIS Manager right click the NetworkExpert web and choose Properties .....</i>	<i>106</i>
<i>Adding Training Course Content .....</i>	<i>108</i>
<i>LMS - Create a test account &amp; course .....</i>	<i>108</i>
<i>Perform Server Test .....</i>	<i>110</i>
<b>INSTALLATION – CLIENT WORKSTATION .....</b>	<b>111</b>
<i>Requirements – Hardware / Software / Network .....</i>	<i>111</i>
<i>Workstation Configuration.....</i>	<i>111</i>
<i>Internet Explorer Optimization .....</i>	<i>114</i>
<i>LearnKey Plug-in Installation.....</i>	<i>115</i>
<i>Perform Workstation Tests.....</i>	<i>115</i>
<b>NETWORK INFRASTRUCTURE .....</b>	<b>116</b>
<i>Network Infrastructure – Bandwidth.....</i>	<i>116</i>

Average Number of Simultaneous Users .....	116
Calculating Maximum Bandwidth (worst case scenario) .....	116
Calculating Average Bandwidth (everyday practice) .....	116
<i>Network Infrastructure – Hardware &amp; Topography</i> .....	<i>117</i>
Minimum Requirements - Small LAN / Small No of Clients.....	117
Recommended LAN Requirements: .....	118
Recommended WAN Requirements: .....	118
<i>Network Infrastructure – Protocols</i> .....	<i>118</i>
TCP/IP .....	118
<i>Network Infrastructure – Security</i> .....	<i>118</i>
<b>USER NAVIGATION &amp; INTERFACE TRAINING .....</b>	<b>120</b>
<i>Home Tab</i> .....	.....
<i>120Getting Started Tab</i> .....	.....
120	
<i>My Courses Tab</i> .....	<i>120</i>
<i>Register Now Link</i> .....	<i>120</i>
<i>User Login</i> .....	<i>121</i>
<b>PRODUCT SUPPORT .....</b>	<b>121</b>

## Welcome

Welcome to LearnKey's NetworkExpert. This powerful network training solution provides on-demand, real-time access to our award winning content over your organization's intranet. Training content is loaded on a server and made available to users throughout the network. This network solution gives you engaging instruction - just when you need it, centralized course content, a simplified training management system, streamlined delivery and effective use of your training dollars.



## Getting Started

### *SKILLS CHECK*

To make the installation, configuration, implementation and management of your NetworkExpert training solution successful and stress free, we recommend that you have some prerequisite knowledge and skills. Should you be a little rusty in some of these areas, please locate someone possessing these skills within your organization in order to assist you.

It is assumed that you are competent and have working knowledge of:

- Microsoft Windows 2008 Server
- Installation & Setup – Service Packs
- Domain Model
- Security – File system, Sharing, Users & Groups
- IE 7.0 or Higher
- Networking
- Topology
- Network Hardware
- OSI Model
- Network Utilities
- Streaming
- Windows Media Services
- Windows Media Player Series 9.0 or Higher

## ***INSTALLATION PLANNING AND PREPARATION***

The success of any rollout is planning. A little bit of time spent doing homework before you actually stick the CD in the drive and click setup can save you many hours of frustration. As you prepare for a NetworkExpert rollout there are several key knowledge areas that should be well understood and documented before you begin. This will be time well spent and will make the actual installation & configuration process much easier.

To be ready for the installation of the NetworkExpert solution and training content on your server, please review the system requirements and have the necessary software, hardware and licensing in place. An installation checklist has been included in this manual to ensure a successful installation process.

## ***LICENSING***

It is important to understand the licensing agreements associated with the NetworkExpert product installation. Licensing for the NetworkExpert solution is an annually renewable licensed product from LearnKey, Inc. A copy of the NetworkExpert license is included at the end of this administration manual. Licensing for all third party products are respectively licensed with their companies.

## ***SYSTEM REQUIRMENTS***

System requirements can be a complex topic and is often a tradeoff between price and performance. Finding this fine line between acceptable performance, allowing for projected growth and balancing the budget is never an easy task.

The following are not the absolute minimum requirements, but a recommendation that will deliver a reasonable level of performance in a wide variety of environments.

---

## Installation Checklist

### ***SERVER PREPARATION***

Be sure to allocate hardware for NetworkExpert training server and review server requirements and upgrade if necessary.

Recommended hardware specifications:

- 500 MHz processor or greater
- 512 MB RAM
- SCSI-2 (UW) Hard Drive (NetworkExpert requires about 40 MB space, and content media requires an average of 150-300 MB per session).
- CD-ROM Drive
- Monitor & 16-bit video (recommend at least an 8 MB AGP V-Card).
- 100% SB Compatible sound card (required to test client from the server)
- 100 Mega-bit Ethernet connection
- Recommend – Backup unit & UPS

Verify the operating system- Install Windows 2008, and service packs as needed. It is recommended that the latest service pack available be applied.

Verify regional options (settings) short date format must be set to one of the following:

MM/DD/YY or MM/DD/YYYY  
DD/MM/YY or DD/MM/YYYY  
YY/MM/DD or YYYY/MM/DD

Install & configure the following (as needed):

- IE 7.0 or higher
- Windows Media Services may require operating system disc be available for installation.
- Install Windows Media Player on the server.
- Install Adobe Flash Player and Sun Java

## *Network Preparation - For detailed Network and Bandwidth assistance*

Verify recommended network specifications and upgrade if necessary

- 100 Megabit switched network (recommended)
- Network permissions established
- Network Protocol- TCP/IP installed
- Available connection to a SMTP server
- Admin rights needed to configure server and load software

## **Client Workstation Preparation**

Verify that workstations meet recommended system requirements and upgrade if necessary. If you do not have administrative rights, please have your administrator complete the installation of the required software below.

### **Minimum Workstation Hardware/Software Specifications:**

- 500 MHz processor or faster
- 512 MB Ram
- 100 MB available hard disk space
- Super VGA (800x600) or higher resolution
- 10/100 MB Ethernet connection w/ TCP/IP installed
- 16 bit sound card
- CD or DVD drive
- Speakers or headphones
- Microsoft Windows 2000, XP, Vista, 7
- Internet Explorer 7.0 or higher
- Windows Media Player 9 or higher
- Adobe flash player 9 or higher
- Sun Java latest version available

## *NetworkExpert Platform LearnKey End User License Agreement*

### **REDISTRIBUTION NOT PERMITTED**

Software License for Network Expert Platform **IMPORTANT -- READ CAREFULLY:** This Network Expert Platform License Agreement ("License Agreement") is a legal agreement between you (either an individual or an entity) and LearnKey, Inc. and its suppliers and licensors (collectively "LK") for LK's Network Expert Platform and Network Expert content, which includes computer software, associated media and printed materials; whether provided in physical form or received on-line in electronic form ("Software"). You may install only ONE copy of the Software. By clicking on the "I Accept" button, installing, copying or otherwise using the Software, you agree to be bound by the terms of this License Agreement. **IF YOU DO NOT AGREE TO THE TERMS OF THIS LICENSE AGREEMENT, CLICK ON THE "CANCEL" BUTTON AND/OR DO NOT INSTALL THE SOFTWARE.**

**YOU AGREE THAT YOUR USE OF THE SOFTWARE ACKNOWLEDGES THAT YOU HAVE READ THIS LICENSE, UNDERSTAND IT, AND AGREE TO BE BOUND BY ITS TERMS AND CONDITIONS.**

**ANY THIRD PARTY SOFTWARE, INCLUDING ANY NON-LK PLUG-IN THAT MAY BE PROVIDED WITH THE SOFTWARE IS INCLUDED FOR USE WITH NETWORKEXPERT PLATFORM. BY USING SUCH SOFTWARE, THEN SUCH USE SHALL BE GOVERNED BY SUCH THIRD PARTY'S LICENSE AGREEMENT, AN ELECTRONIC COPY OF WHICH WILL BE INSTALLED IN THE DIRECTORY ON YOUR COMPUTER IN WHICH YOU CHOOSE TO INSTALL THE SOFTWARE.**

### **SOFTWARE OWNERSHIP**

- a. This is a license agreement and NOT an agreement for sale. Title, ownership rights and intellectual property rights in and to the Software (including any images, animations, video, audio, music, training materials, method, design, management systems, text and all components incorporated into the Software), accompanying printed materials and any copies you are permitted to make herein are owned by LK or its suppliers and are protected by United States copyright law, and related intellectual property rights. User Entity shall own all information created by the management systems including all stored information related to individual profiles, activity, and test results. You may (a) make one copy of the Software solely for backup or archival purposes (in accordance with customary practices for such purpose), provided such copy must contain all of the original Software's proprietary notices, or (b) transfer the Software to a single hard disk, provided you keep the original solely for backup or archival purposes. Your rights to use the Software are specified in this License Agreement, and LK retains all rights not expressly granted to you in this License Agreement. Nothing in this License Agreement constitutes a waiver of LK's rights under U.S. or international copyright law or any other federal or state law.

---

## ***GRANT OF LICENSE***

- b. Subject to the provisions contained herein, LK hereby grants you a non-exclusive, non-transferable license to install and use the version of the software specified by your server platform license key for a period of one year from the date of this Agreement and renewable annually.
- c. Installation: You may install **ONLY ONE COPY** of the Software on a single computer containing one or more central processing units ("CPU's").
- d. Use: You may use your installed copy of the Software to deliver streamed LK training content (e.g., audio, video or other media only as specifically enabled by the license which accompanies the Software), limited by your network bandwidth infrastructure. No guarantee of a number of concurrent streams is inferred by this agreement. A "Stream" means the stream of digitally encoded data that delivers the LK Media type associated with the Software you have licensed to a single end-user client computer.

## ***LIMITATIONS OF YOUR LICENSE***

- e. No Resale: **YOU MAY NOT, UNDER ANY CIRCUMSTANCES, RESELL, SUB-LICENSE OR DELIVER THE SOFTWARE OR STREAMS ON A STAND-ALONE BASIS TO ANY THIRD PARTY. IF YOU DESIRE TO RESELL THE SOFTWARE, PLEASE CONTACT LK IN ORDER TO PARTICIPATE IN ITS RESELLER PROGRAM.** Notice to Users. You agree to inform all users of the Software, other than End Users receiving Streams, of the terms of this License Agreement.
- f. Dual-Media Software: You may receive the Software in more than one medium (e.g., by electronic distribution and on CD-ROM). Regardless of the type or size of medium you receive, you may use only one medium that is appropriate for your single computer. You may not use or install the other medium on another computer. You may not loan, rent, lease, grant a security interest in, or otherwise transfer the other medium to another user.
- g. No Copying: You may not copy the Software or documentation except to make a single copy of the software for archival purposes only; as long as said copy contains all of the original Software's proprietary notices.
- h. No Modifications or Reverse Engineering: You may not modify, translate, reverse engineer, decompile or disassemble (except to the extent that this restriction is expressly prohibited by applicable law), or create derivative works based on the Software.
- i. Rental/Transfer: You may not rent, lease, sell or transfer the Software or documentation without LK's express written consent, which LK may withhold in its discretion.
- j. Audit Rights: You shall permit LK to audit your compliance with this License Agreement, as LK deems reasonably necessary.
- k. Reservation of Rights. All rights not expressly granted to you are reserved to LK.

### ***THIRD PARTY RIGHTS***

- j. LearnKey Inc. warrants that it has obtained all third party rights and licenses to the performer's publicity and privacy rights and the full motion video content incorporated into the product and which are required for exercise of your rights granted under this Agreement. LearnKey Inc. has obtained all licenses and has paid and/or will timely pay at its sole expense all royalties and other payments for the right to incorporate the performers'/artists' likeness and full motion video into the products.

### ***PILOT AND BETA RELEASE VERSIONS***

- k. In the event that the Software is a pilot or beta release version, the terms of this Section shall apply.  
Your license to use the Software expires 30 days after installation (or such other period as indicated by the Software) and the Software may cease to function. The Software you are receiving may contain more or less features than the commercial release of the LK Product that LK intends to distribute. While LK intends to distribute a commercial release of the Software, LK reserves the right at any time not to release a commercial release of the Software or, if released, to alter features, specifications, capabilities, functions, licensing terms, release dates, general availability or other characteristics of the commercial release. You agree that the Beta Release Versions are not suitable for production use and may contain errors affecting their proper operation. You agree that you will not do anything to circumvent or defeat the features designed to stop the Software from operating after the license expires.

### ***UPGRADES***

- l. You shall be entitled under this License Agreement to receive maintenance updates, or corrections to the Software during the duration of this license.

### ***PRODUCT WARRANTY***

- m. LK warrants that all products delivered shall be the latest version (most current), materials and workmanship. LK agrees to repair and replace, at its expense, any defects found on individual examples of the products at the earliest opportunity. Specifically, LK makes no representation or warranty that the software or documentation are "error free", or meet any user's particular standards, requirements, or needs. In all events, any implied warranty, representation, condition, or other term is limited to the physical media and documentation and LK will at its option (a) repair or replace the defective unit, (b) reimburse for the exact amount of the invoice that was specific to the defective element with prior approval from LK.

***DISCLAIMER OF WARRANTIES/LIMITATION OF LIABILITY***

- n. THE SOFTWARE AND DOCUMENTATION ARE PROVIDED AS IS WITHOUT WARRANTY OF ANY KIND. TO THE MAXIMUM EXTENT PERMITTED BY APPLICABLE LAW. LK FURTHER DISCLAIMS ALL WARRANTIES; INCLUDING WITHOUT LIMITATION ANY IMPLIED WARRANTIES OF MERCHANTABILITY, FITNESS FOR A PARTICULAR PURPOSE, AND NON-INFRINGEMENT. THE ENTIRE RISK ARISING OUT OF THE USE OR PERFORMANCE OF THE SOFTWARE AND DOCUMENTATION REMAINS WITH YOU. TO THE MAXIMUM EXTENT PERMITTED BY APPLICABLE LAW, IN NO EVENT SHALL LK OR ITS SUPPLIERS BE LIABLE FOR ANY CONSEQUENTIAL, INCIDENTAL, INDIRECT, SPECIAL, PUNITIVE, OR OTHER DAMAGES WHATSOEVER (INCLUDING, WITHOUT LIMITATION, DAMAGES FOR LOSS OF BUSINESS PROFITS, BUSINESS INTERRUPTION, LOSS OF BUSINESS INFORMATION, OR OTHER PECUNIARY LOSS) ARISING OUT OF THIS AGREEMENT OR THE USE OF OR INABILITY TO USE THE PRODUCT, EVEN IF LK HAS BEEN ADVISED OF THE POSSIBILITY OF SUCH DAMAGES. LK'S TOTAL LIABILITY FOR ANY DIRECT DAMAGES SHALL NOT EXCEED FIVE DOLLARS (\$5.00). BECAUSE SOME STATES/JURISDICTIONS DO NOT ALLOW THE EXCLUSION OR LIMITATION OF LIABILITY FOR CONSEQUENTIAL OR INCIDENTAL DAMAGES, THE ABOVE LIMITATION MAY NOT APPLY TO YOU.

***INDEMNIFICATION***

- o. This software is intended for use only with properly licensed LK media and custom content. You agree to hold harmless, indemnify and defend LK, its officers, directors and employees, from and against any losses, damages, fines and expenses (including attorney's fees and costs) arising out of or relating to any claims that you have copied or transmitted any materials (other than materials provided by LK) in connection with the Software in violation of another party's rights or in violation of any law. If you are importing the Software from the United States, you shall indemnify and hold LK harmless from and against any import and export duties or other claims arising from such importation.

***TERMINATION***

- p. This Agreement and your right to use this Software automatically terminates if you fail to comply with any material provision of this Agreement. LK may terminate this License at any time by delivering notice to you and you may terminate this License at any time by destroying or erasing your copy of the Software. Any party may terminate this Agreement if the other party fails to perform any of its material obligations under this Agreement and such failure is not corrected within thirty (30) days after receiving written notice of such failure from the other party, including failure to pay any undisputed amounts due hereunder. Upon termination you will stop utilizing any and all LK products being used under license, will erase all LK Network Expert content from all computers and will surrender any software or LK media or hardware to LK, Inc.

**NO ASSIGNMENT**

- q. This Agreement is personal to you and/or the entity you represent, and may not be assigned without LK's express written consent. In the event that you are an entity that merges with another entity or are acquired by another entity during the Term, you shall provide written notice of such merger or acquisition not later than the date on which any public announcement is made. If LK does not consent to assignment of this Agreement to the new or acquiring entity in such merger or acquisition, LK may terminate this Agreement on thirty (30) days' written notice. Both parties shall perform under this Agreement until such termination is effective.

**U.S. GOVERNMENT RESTRICTED RIGHTS**

- r. This Software and documentation are provided with RESTRICTED RIGHTS. Use, duplication or disclosure by the Government is subject to restrictions set forth in subparagraphs (a) through (d) of the Commercial Computer Software--Restricted Rights at FAR 52.227-19 when applicable, or in sub-paragraph (c)(1)(ii) of the Rights in Technical Data and Computer Software clause at DFARS 252.227-7013, and in similar clauses in the NASA FAR supplement, as applicable. Manufacturer is LearnKey, Inc. 35 North Main St. George, UT 84770. You are responsible for complying with all trade regulations and laws both foreign and domestic. You acknowledge that none of the Software or underlying information or technology may be downloaded or otherwise exported or re-exported (i) into (or to a national or resident of) Cuba, Iraq, Libya, Sudan, North Korea, Iran, Syria or any other country subject to a U.S. embargo; or (ii) to anyone on the U.S. Treasury Department's list of Specially Designated Nationals or the U.S. Commerce Department's Denied Parties List or Entity List. By using the Software you are agreeing to the foregoing and are representing and warranting that (i) no U.S. federal agency has suspended, revoked, or denied you export privileges, (ii) you are not located in or under the control of a national or resident of any such country or on any such list, and (iii) you will not export or re-export the Software to any prohibited country, or to any prohibited person, entity, or end-user as specified by U.S. Export controls.

**MISCELLANEOUS**

- s. This License Agreement shall constitute the complete and exclusive agreement between us, notwithstanding any variance with any purchase order or other written instrument submitted by you, whether formally rejected by LK or not. The acceptance of any purchase order you place is expressly made conditional on your consent to the terms set forth herein. The terms and conditions contained in this License Agreement may not be modified except in writing, duly signed by you and an authorized representative of LK. If any provision of this License Agreement is held to be unenforceable for any reason, such provision shall be reformed only to the extent necessary to make it enforceable, and such decision shall not affect the enforceability of such provision under other circumstances, or of the remaining provisions hereof under all circumstances. This License Agreement shall be governed by the laws of the State of Utah, without regard to conflicts of law provisions, and you hereby consent to the

exclusive jurisdiction of the state and federal courts sitting in the State of Utah. Any and all unresolved disputes relating in any way to, or arising out of, the Software, your use of the Software or this License Agreement shall be submitted to arbitration in the State of Utah; except to the extent that you have breached or have indicated your intention to breach this License Agreement in any manner which violates or may violate LK's intellectual property rights, or may cause continuing or irreparable harm to LK (including, but not limited to, any breach that may impact LK's intellectual property rights, or a breach by reverse engineering), LK may seek injunctive relief, or any other appropriate relief, in any court of competent jurisdiction. Any arbitration of a dispute under this Agreement shall be conducted under the rules then prevailing of the American Arbitration Association. The arbitrator's award shall be binding and may be entered as a judgment in any court of competent jurisdiction. This License Agreement will not be governed by the United Nations Convention of Contracts for the International Sale of Goods, the application of which is hereby expressly excluded.

© 2009 LearnKey, Inc. and/or its suppliers. P.O. Box 2317, St. George, UT 84771. U.S.A. All rights reserved.

**LearnKey, Inc.**  
**PO Box 2317**  
**St. George, UT 84771**  
**(435) 674-9733**  
**[www.learnkey.com](http://www.learnkey.com)**

## Setup for Windows Server 2000

*NOTE: Make sure you are logged onto the server as the LOCAL Administrator  
Before installing any software, check the server event logs to ensure a stable platform and reboot the server if there is any doubt – All errors should be corrected before proceeding.*

### Windows Media Services

Windows Media Services is required for the Network Expert Solution to function properly. If you need additional assistance installing Windows Media Services, contact Microsoft Technical Support Team.

1. Go to your Start button, to settings and then to the Control Panel.

- 2.

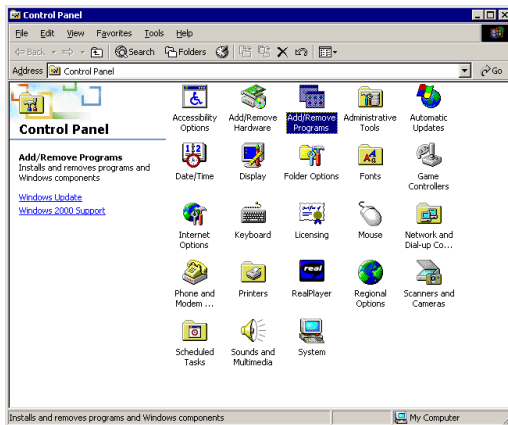

Open Add/Remove programs, and choose Add/Remove Windows Components

- 3.

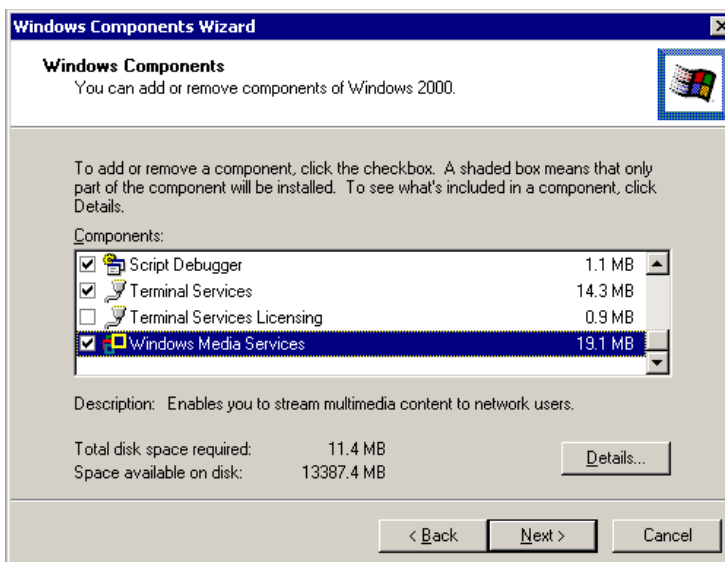

Scroll down to the bottom and select “Windows Media Services”

After checking “Windows Media Services” click the Next button and let the install continue.

3a.

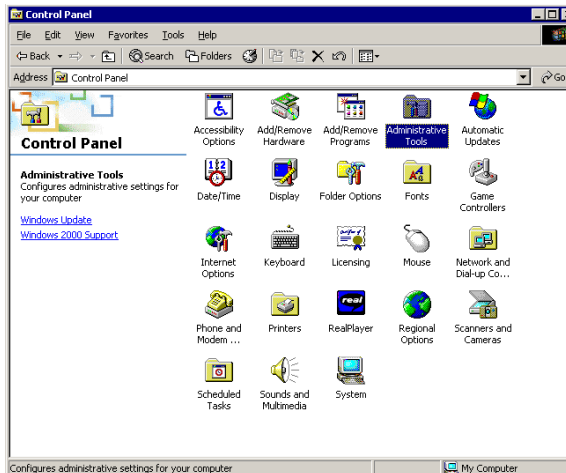

After the installation go to the Control Panel, and then to the “Administration Tools”

3b.

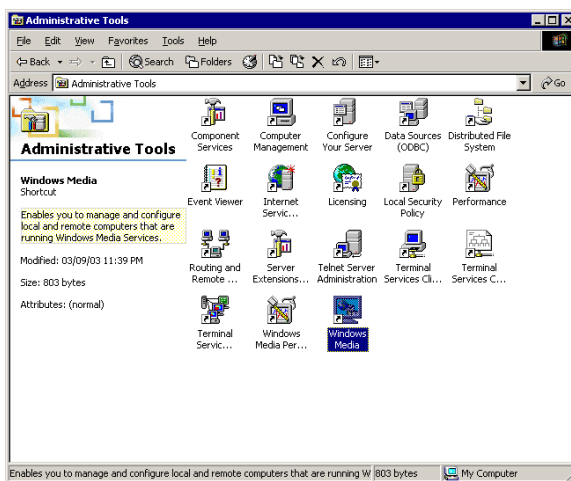

Open the “Windows Media” link (icon).

4.

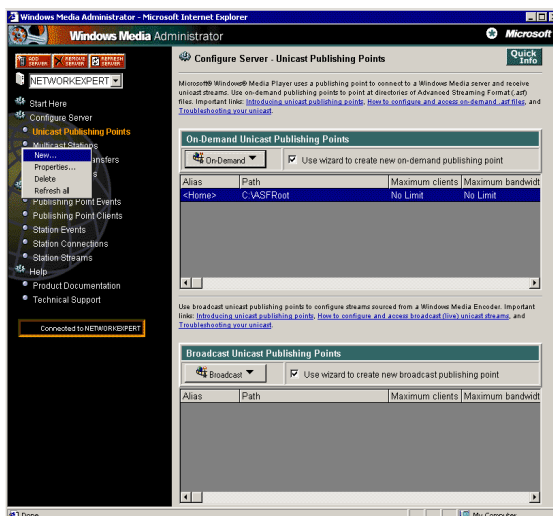

Choose “Unicast Publishing Points” from the menu on the left.

5.

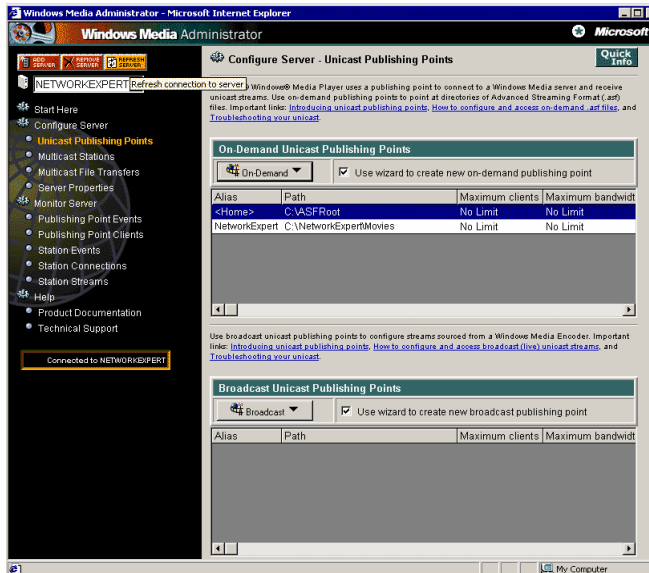

Click the “On-Demand” button and choose “New” from the menu that pops up on the left.

6.

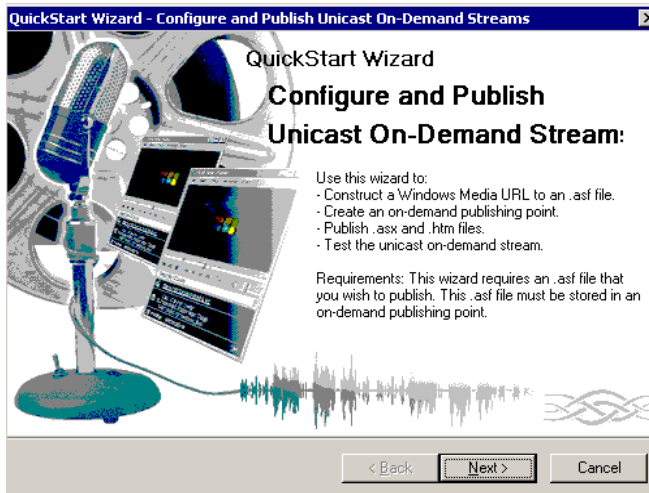

The publishing point wizard will pop up and walk you through the process.

Click the Next button.

7.

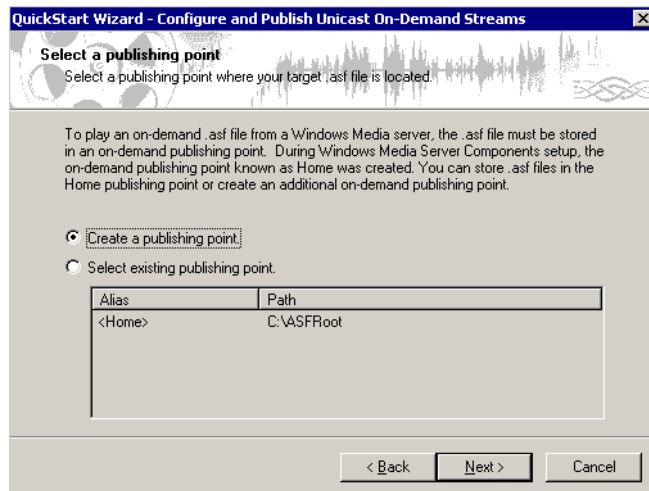

Click “Create a publishing point” and choose Next

8.

**QuickStart Wizard - Configure and Publish Unicast On-Demand Streams**

**Create a new publishing point**  
Specify alias and path for a new publishing point.

Specify an alias and path. Typically, an alias is the same name as the directory where .asf files are stored or the name of the type of content you are storing, for example, 'MusicCDs'. However, there are no restrictions on the name for an alias.

Alias :   
Example: MusicCDs

The path must be a complete directory path where you want to store .asf files, for example, 'c:\dir'. NOTE: This directory is local to the Windows Media server you are currently administering, in this case, -TEST.

Path :    
Example: C:\MusicCDs

< Back   Next >   Cancel

**Alias: NetworkExpert**  
**Path: C:\NetworkExpert\Movies**  
**(default location)**

9.

**QuickStart Wizard - Configure and Publish Unicast On-Demand Streams**

**Locate target .asf file**  
Specify the target .asf file to publish.

Specify the location for an .asf file to publish. The path name must begin with the path specified in the prior dialog, but, it can contain additional subdirectories.

Example: C:\asfroot\sample.asf

< Back   Next >   Cancel

**Ignore the next window as it's not used and click the Next button**

10.

**QuickStart Wizard - Configure and Publish Unicast On-Demand Streams**

**Select publishing method**  
Specify how to publish this stream.

Use this URL to play your Windows Media content from Microsoft Windows Media

Protocol:  MMS    MMS-UDP    MMS-TCP    HTTP  

Note: choose 'MMS' to use automatic rollover from UDP to TCP to HTTP

Choose the publishing options you want to use:

- Create an .asx file that points at the ASF stream.
- Create an .htm file with an <HREF> tag that links to an .asx file.
- Create an .htm file containing <EMBED> and <OBJECT> tags for the Microsoft Windows Media Player (this .htm file is compatible with standard browsers).
- Copy <HREF> syntax to the Windows clipboard.
- Copy <OBJECT> and <EMBED> syntax to the Windows clipboard.

Note: Choosing both 'copy' options will result in all tags being copied to the clipboard.

< Back   Next >   Cancel

**Click to clear the “Create an .asx that points at the ASF stream” checkbox and Click the Next button**

11.

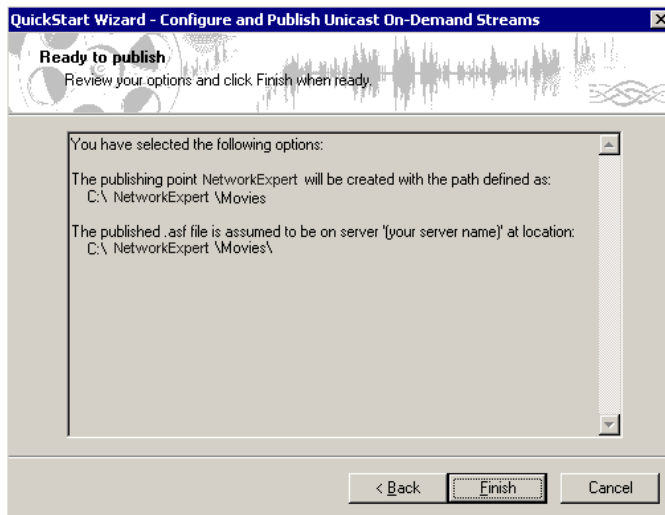

Click the Finish button.

12.

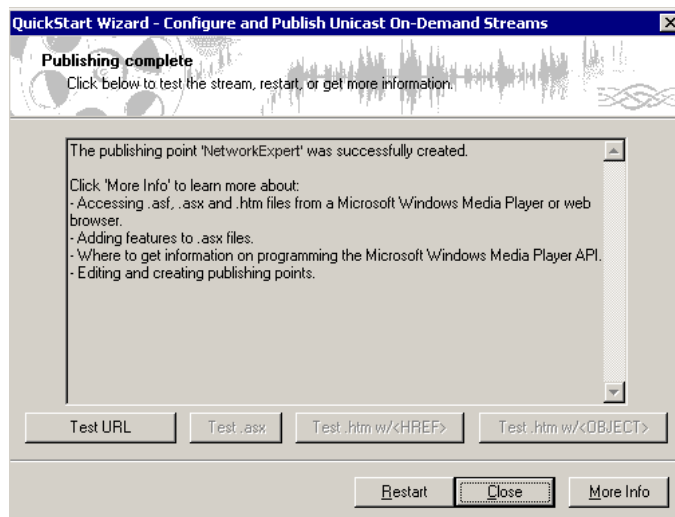

Click the close button.

13.

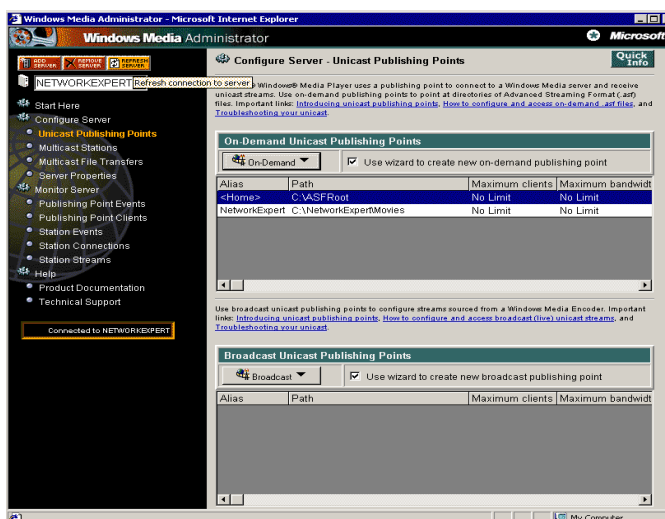

Click the “Refresh Server” button

14.



Click the OK button to close the window

## ODBC Configuration

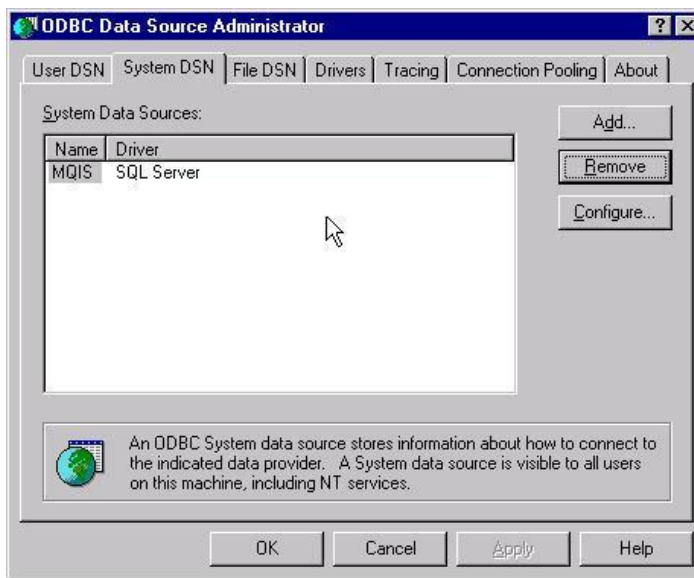

To configure ODBC, go to the following location on your Start menu:

Windows 2000 Server - Go to Start, Programs, Administrative Tools, Data sources (ODBC)  
Click the System DSN tab

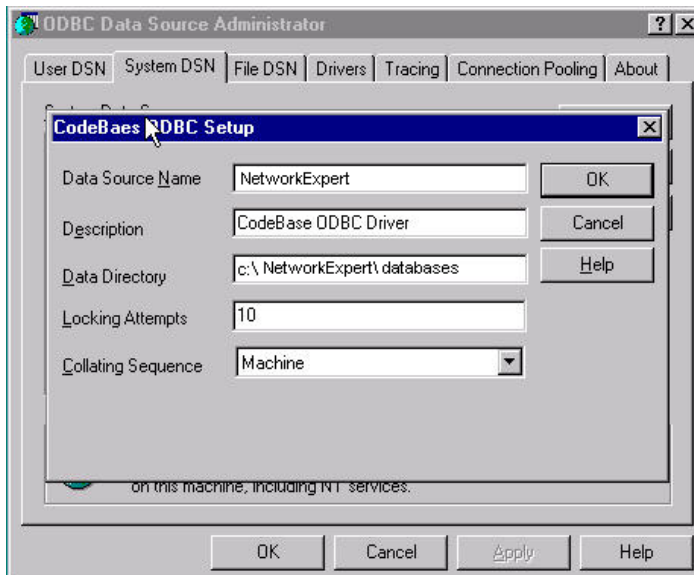

Click the Add button  
Select CodeBaseOdbcStand and click on the Finish button  
Data Source Name is NetworkExpert  
Leave Description as default  
Data Directory needs to be the same path as you previously installed your NetworkExpert databases – Default location is  
c:\NetworkExpert\databases  
Locking Attempts is 10  
Collating Sequence - choose Machine from the Collating Sequence list.

## IIS 5.0 Settings

### Step 1.

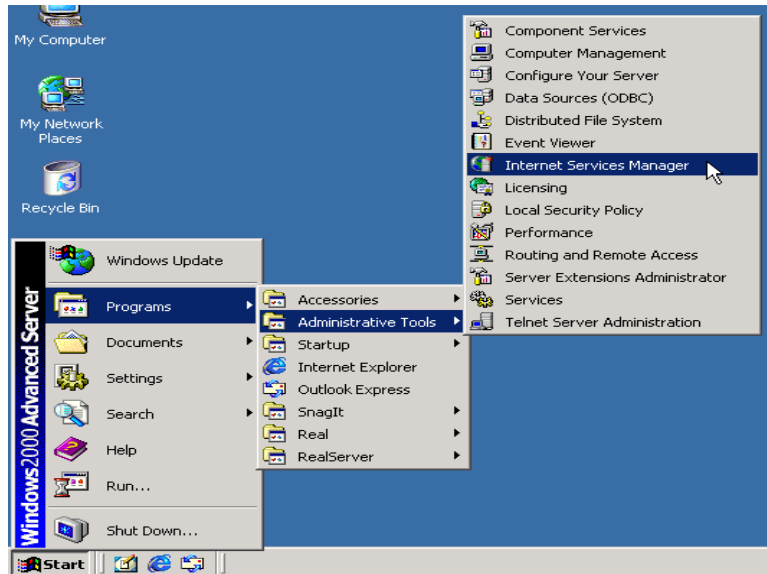

Using the Start menu, launch the internet services manager.

### Step 2.

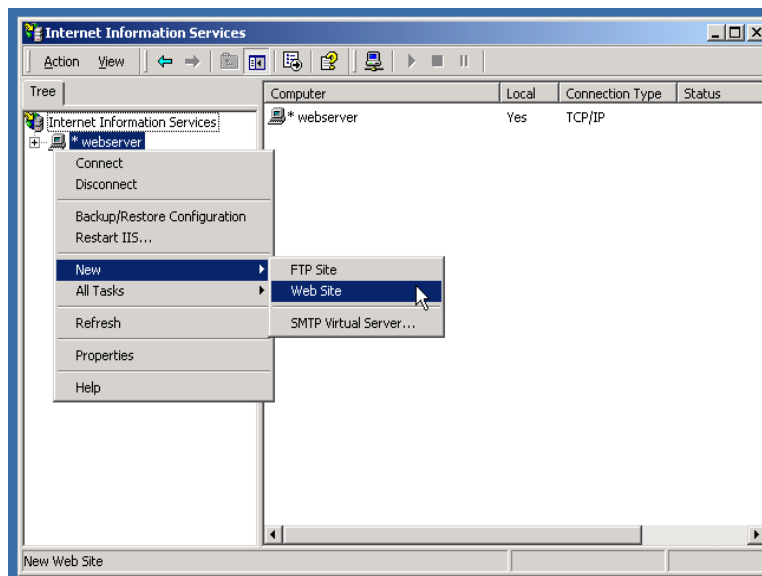

Click New Website

Step 3.

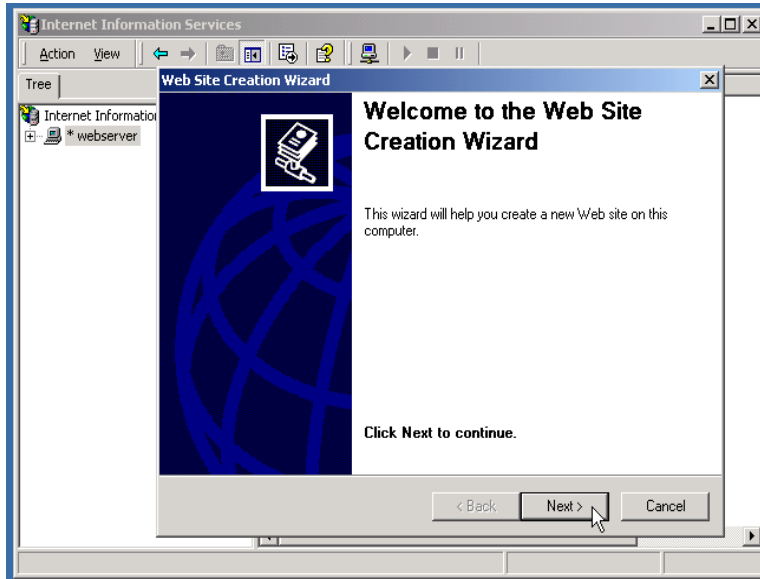

The Web Site Creation wizard will begin.

Click the Next Button to Continue.

Step 4.

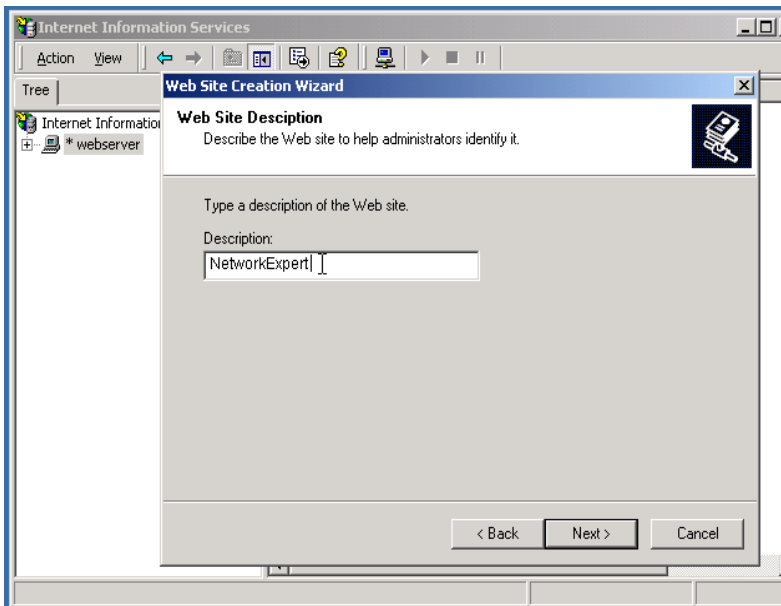

In the Description box type NetworkExpert, and click “Next” to continue.

## Step 5

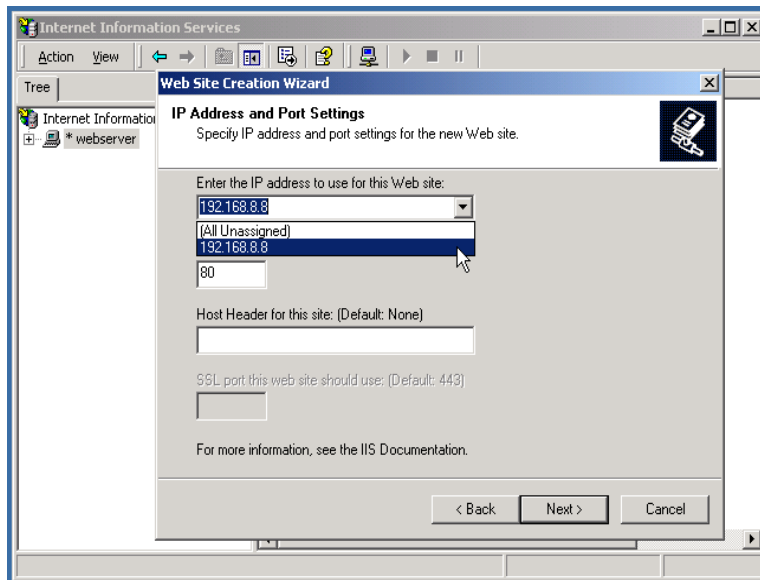

All Unassigned will be the default IP address for the website.

In the IP address list, click the IP address for this Web site.

Click the Next button to continue.

Note: Leave all other fields as default.

## Step 6

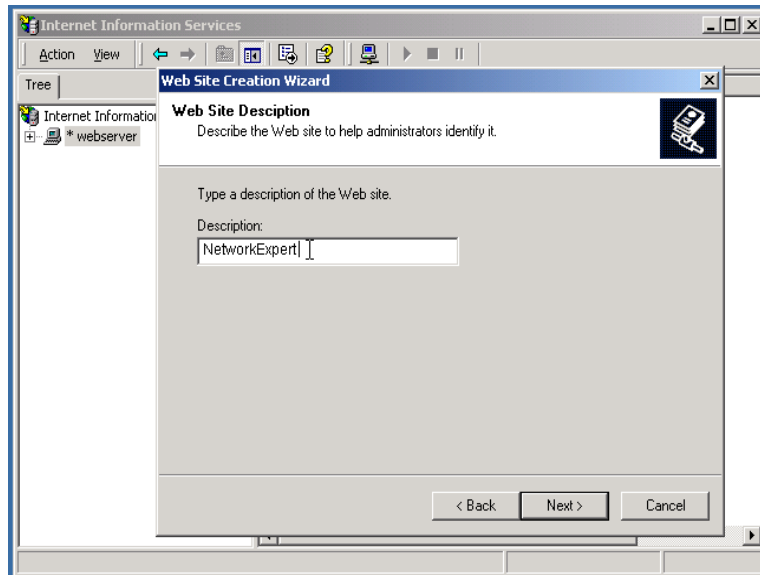

Enter the Path to your home directory. You have two ways to accomplish this.

1. Type the path directly into the text box.
2. Browse to locate your directory.

Click the Next button to Continue.

## Step 7

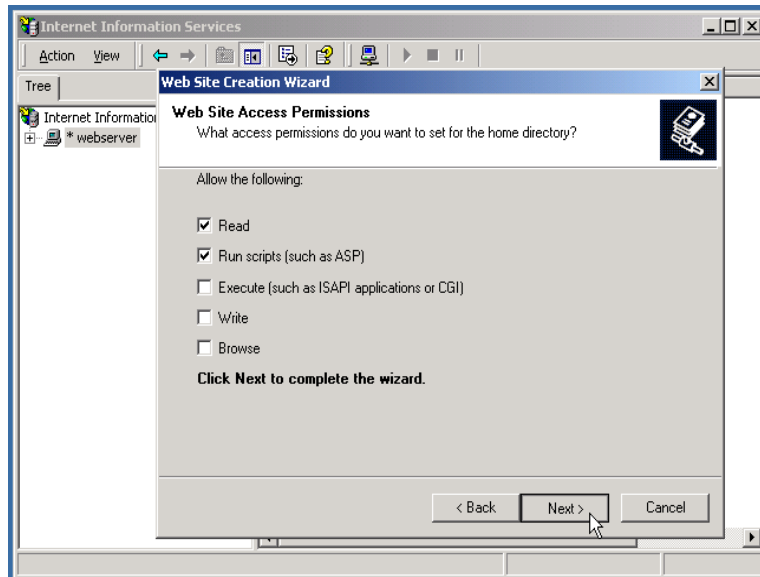

Accept the default Web Site Access Permissions and click the Next button to continue.

## Step 8

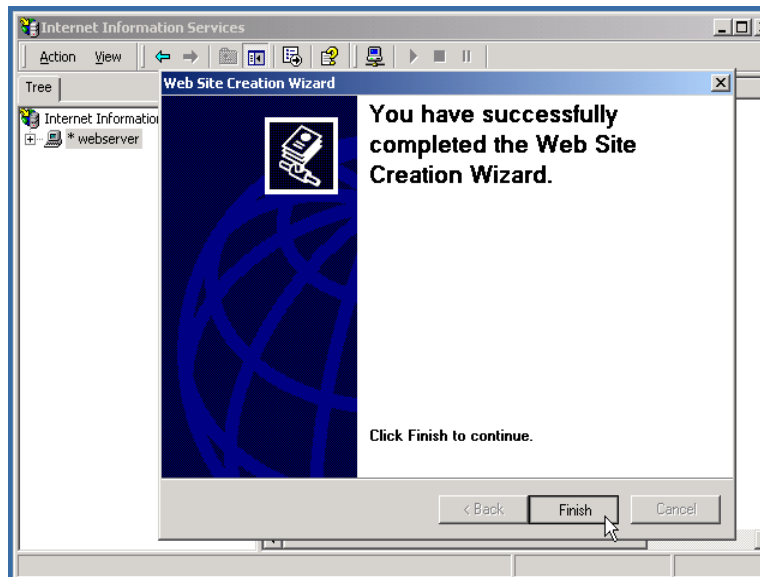

You have now successfully completed the Web Site Creation Wizard. Click Finish.

## Step 9

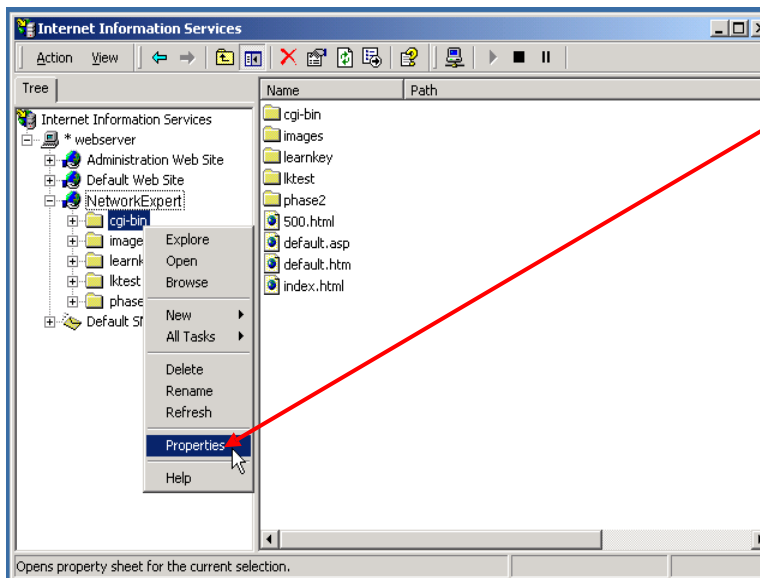

Next, right click the cgi-bin folder, in the NetworkExpert website.  
Click Properties.

## Step 10

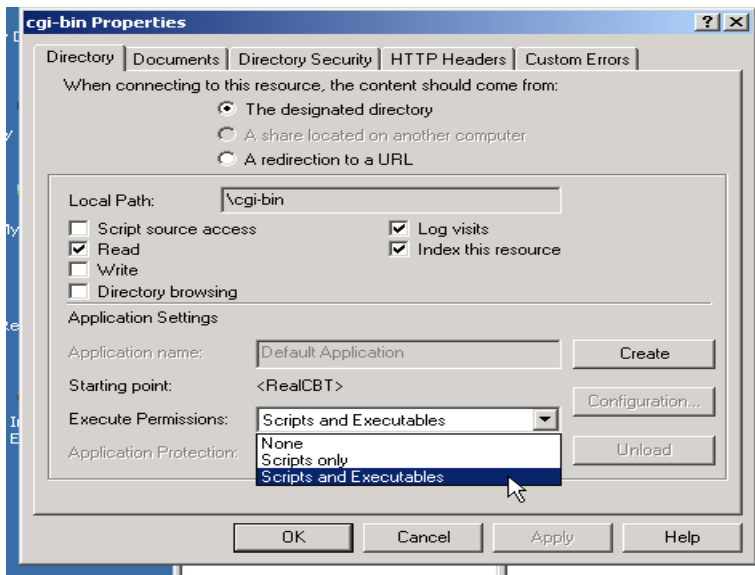

In the Execute Permissions list, click  
Scripts and Executables.

## Step 11

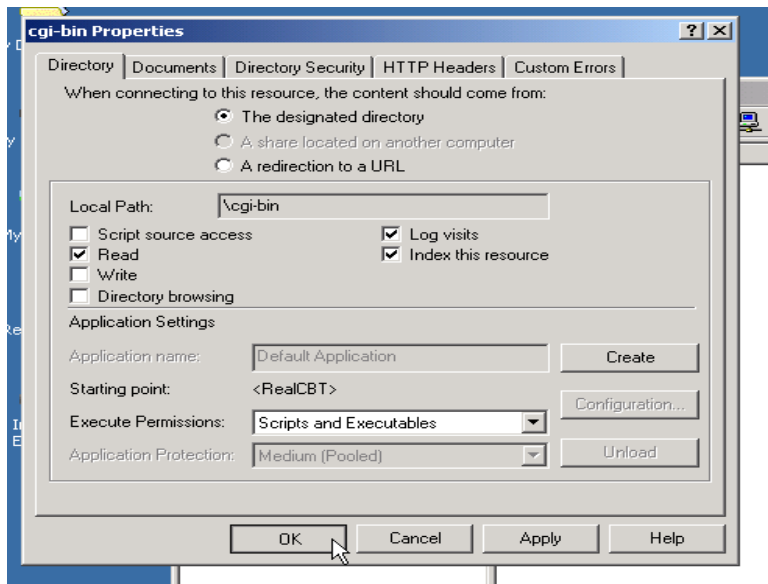

Click the OK button. Then Close the window.

## Step 12

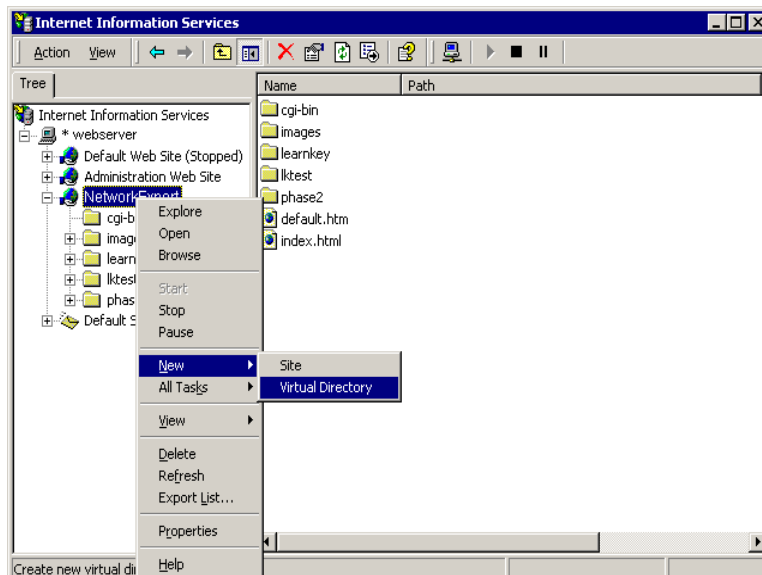

You will need to create three virtual directories;

1) LTF Labs; 2) Flash Labs in Post-test and 3) Flash Labs in Pre-Test.

### CREATE VIRTUAL DIRECTORY #1

Right-click the NetworkExpert Web site, point to New and then click Virtual Directory.

*NOTE: When the applet is loaded to handle the new file types, it tries to pull the LTF files through the browser on port 80 from the movies folder which it does not have permission to do. In order to solve this issue, do the following in IIS:*

## Step 13



Once the wizard begins, click the Next button.

## Step 14

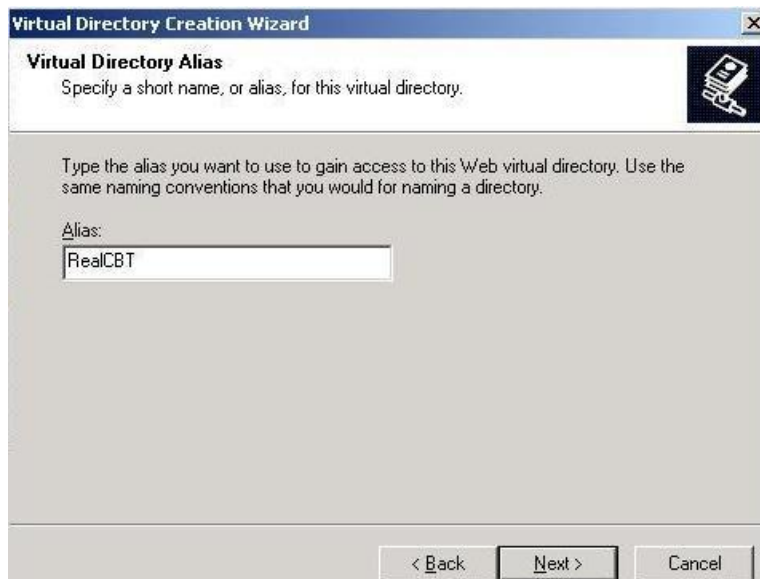

In the alias text box, type: RealCBT.

Note: You CANNOT change this. It MUST be RealCBT, or it will not function.

## Step 15

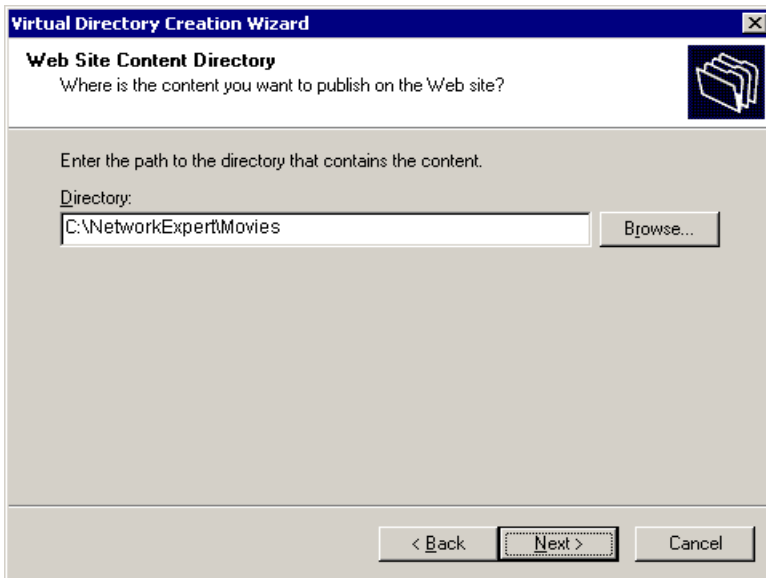

Browse to your movie location.

Click the Next button to continue.

## Step 16

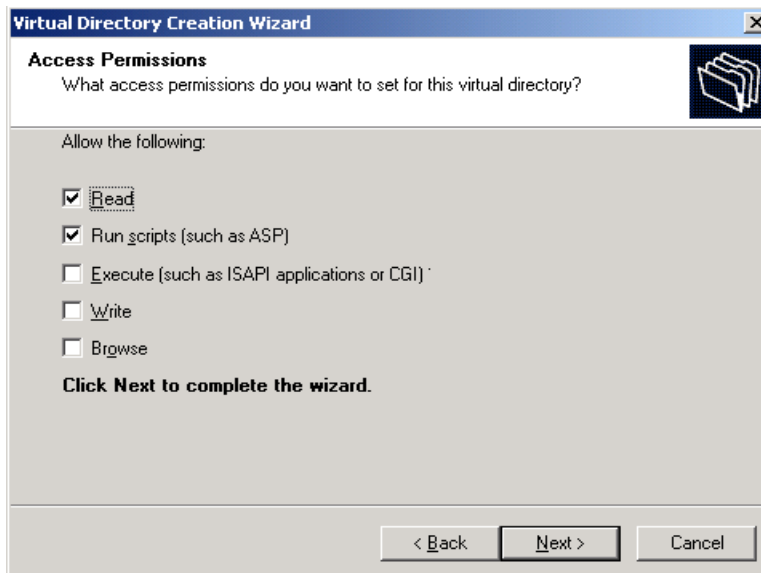

Accept the default Web Site Access Permissions and click the Next button to continue.

## Step 17

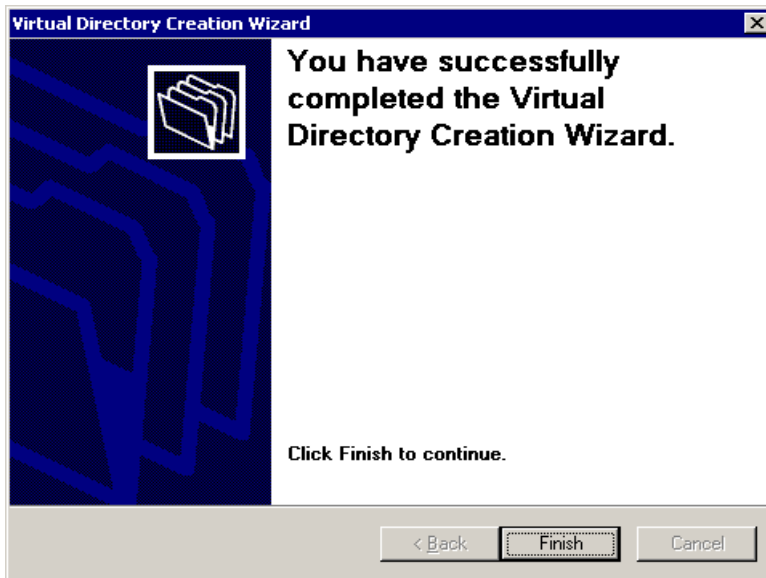

Click the Finish Button.

## Step 18

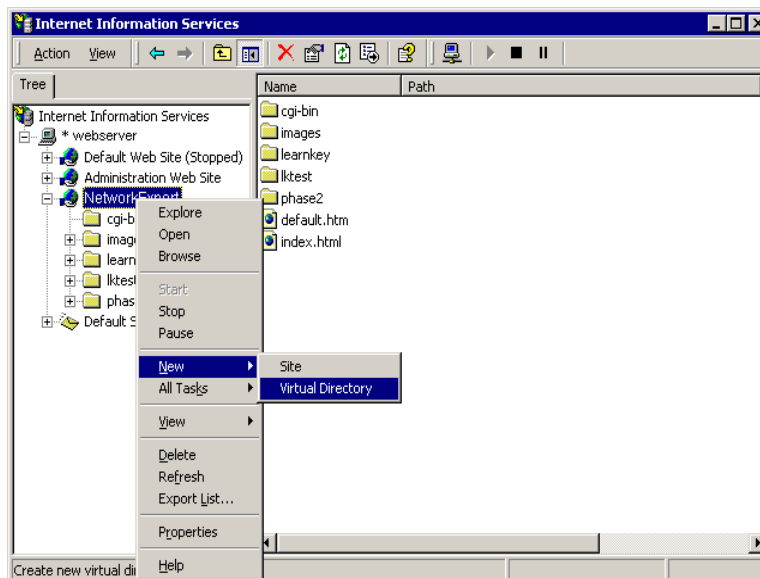
**CREATE VIRTUAL DIRECTORY #2**

Right-click the NetworkExpert Web site, point to New and then click Virtual Directory.

## Step 19



Once the wizard begins, click the Next button.

## Step 20

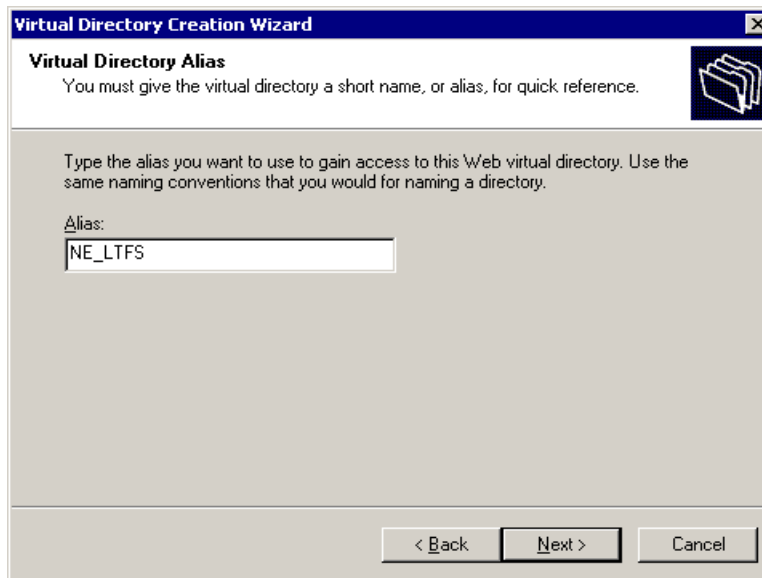

In the alias text box, type: NE\_LTFS.

Note: You CANNOT change this. It MUST be NE\_LTFS, or it will not function.

## Step 21

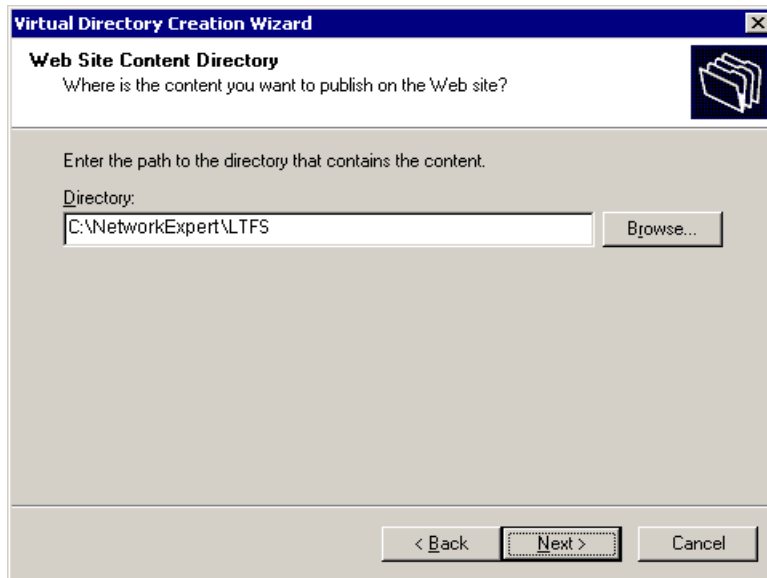

Browse to the LTFS folder.

Click the Next button to continue.

## Step 22

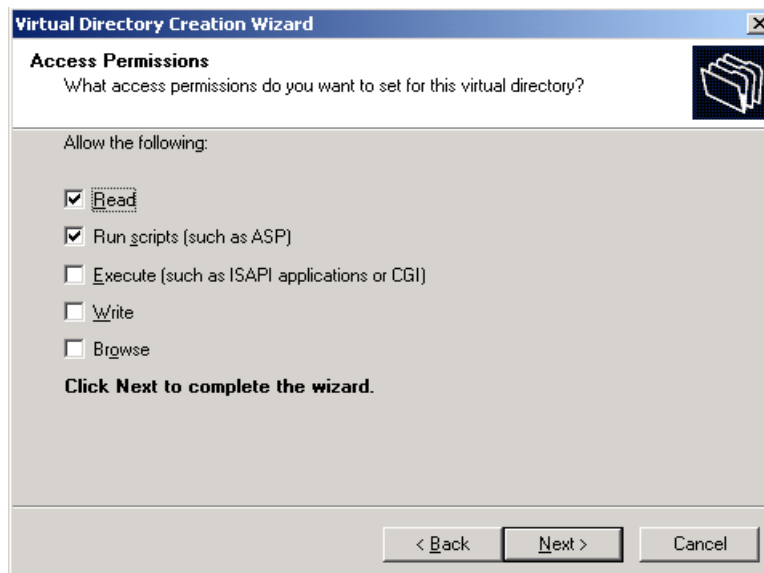

Accept the default Web Site Access Permissions and click the Next button to continue.

## Step 23

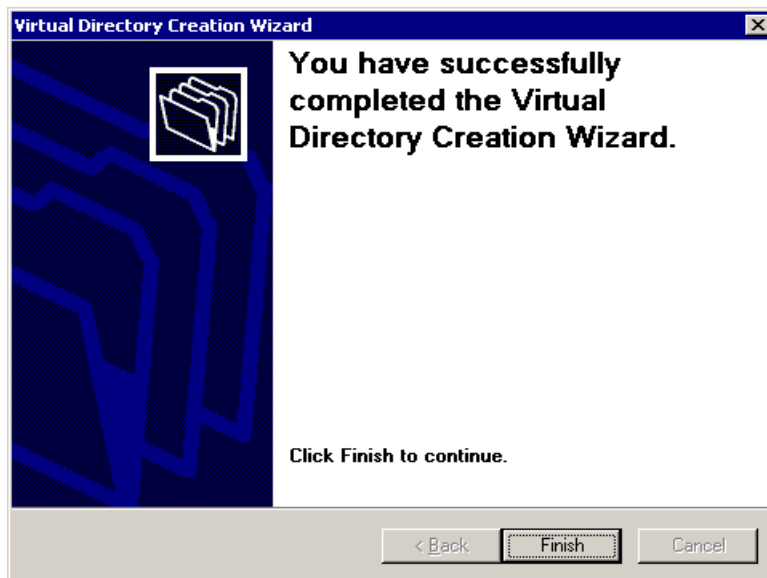

Click the Finish button.

## Step 24

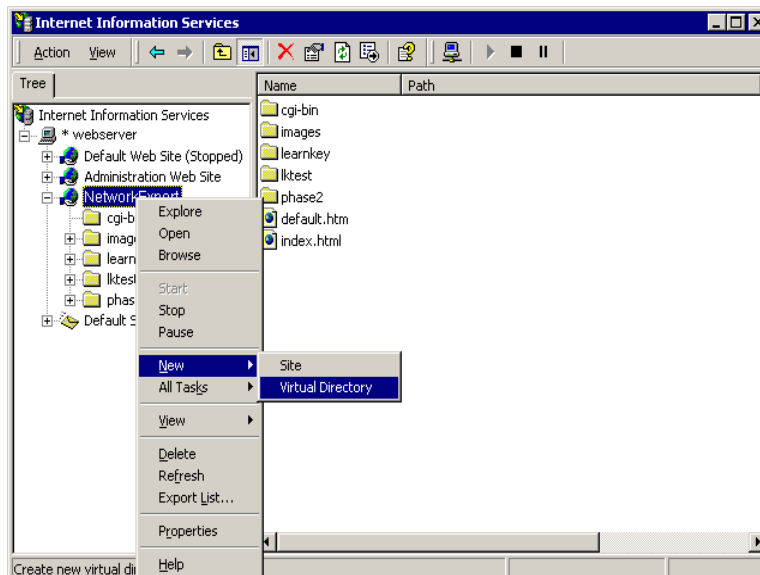
**CREATE VIRTUAL DIRECTORY #3**

Right-click the NetworkExpert Web site, point to New and then click Virtual Directory.

## Step 25



Once the wizard begins, click the Next button.

## Step 26

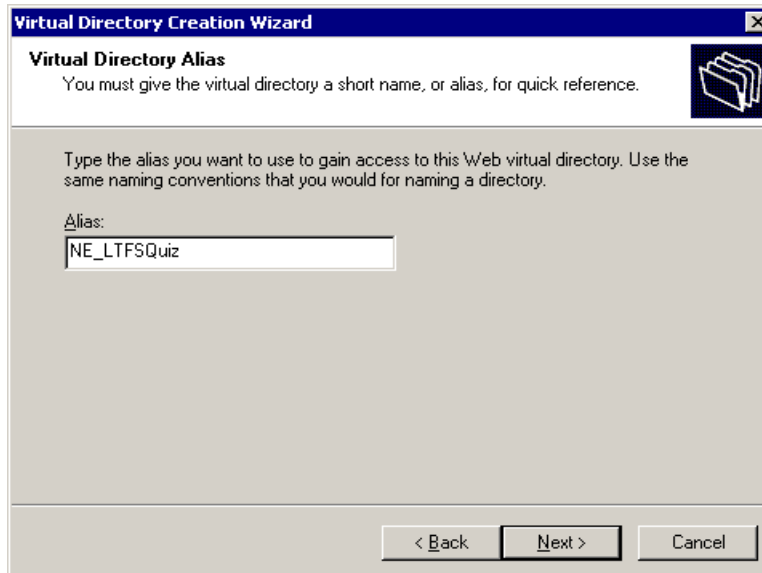

In the alias text box, type: NE\_LTFSQuiz.

Note: You CANNOT change this. It MUST be NE\_LTFSQuiz, or it will not function.

## Step 27

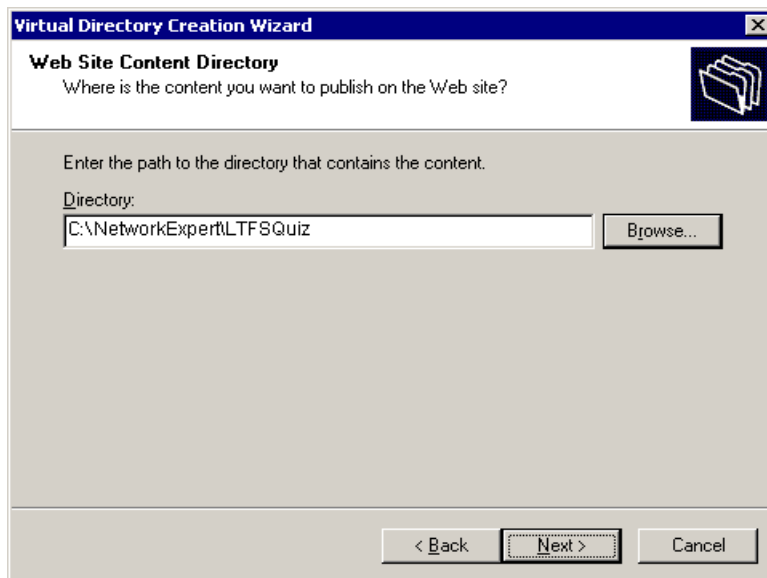

Browse to the LTFSQuiz folder.

Click the Next button to continue.

## Step 28

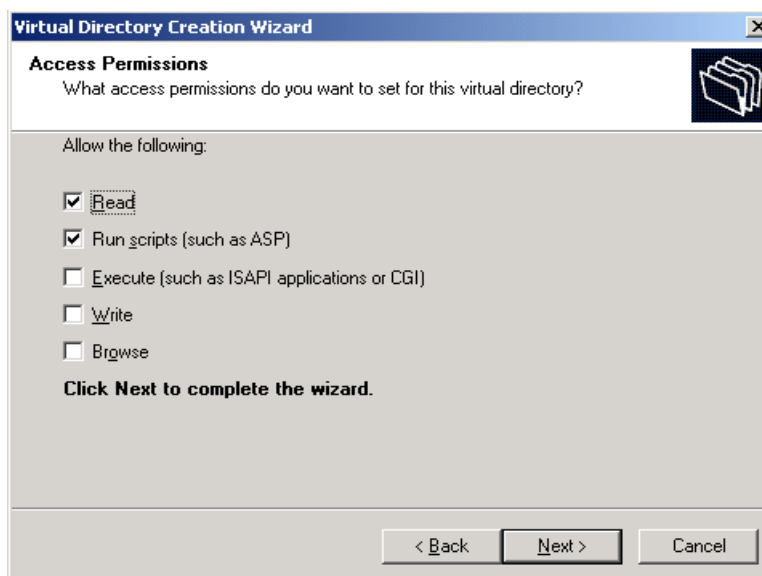

Accept the default Web Site Access Permissions and click the Next button to continue.

## Step 29

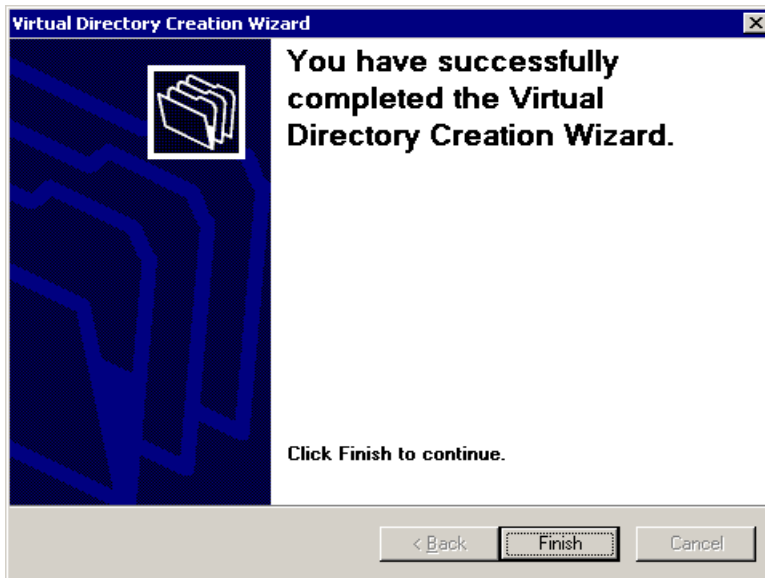

Click the Finish Button

## PHP Configuration

## Step 1

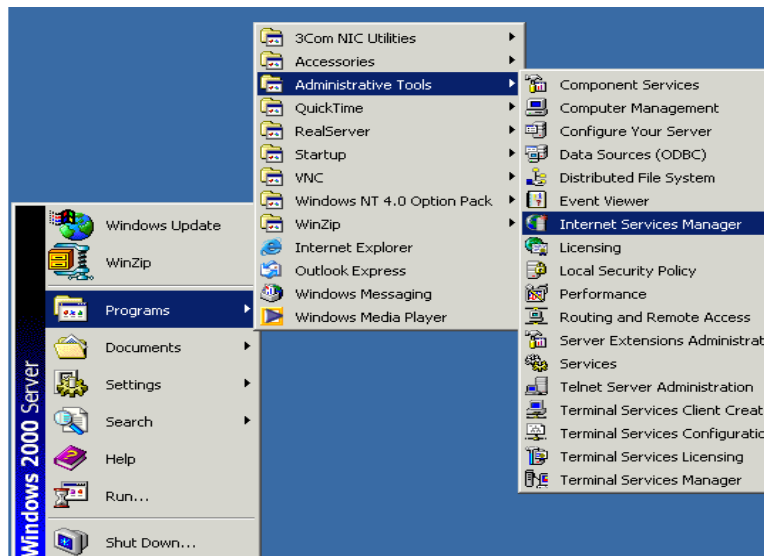

**To configure PHP, go to the following location on your Start menu:**

Windows 2000 Server - Go to Start, Programs, Administrative Tools, Internet Services Manager

Windows 2000 Professional access Admin Tools through Control Panel

Step 2

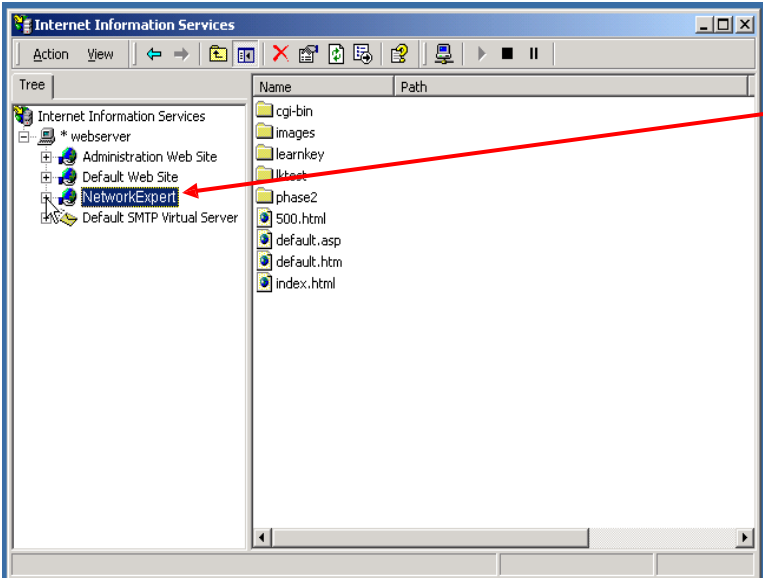

Expand the tree structure until you see "NetworkExpert" website.

Step 3

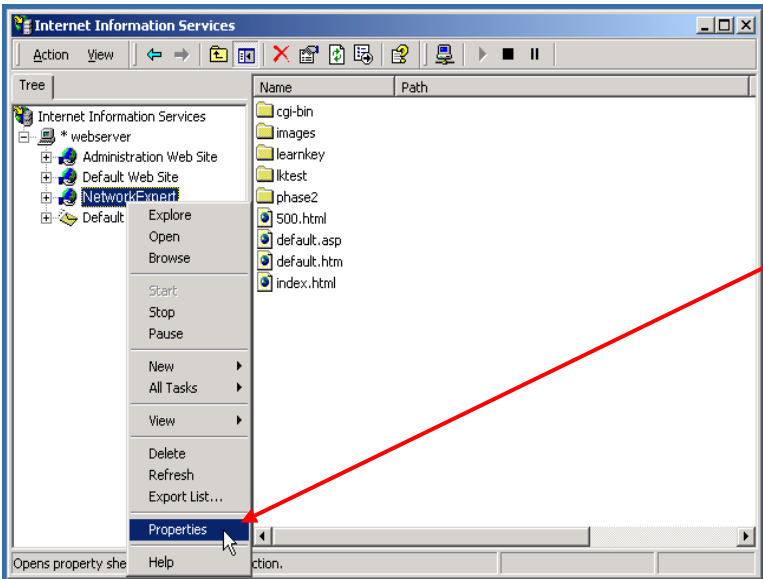

Right Click on the NetworkExpert Website and choose Properties.

## Step 4

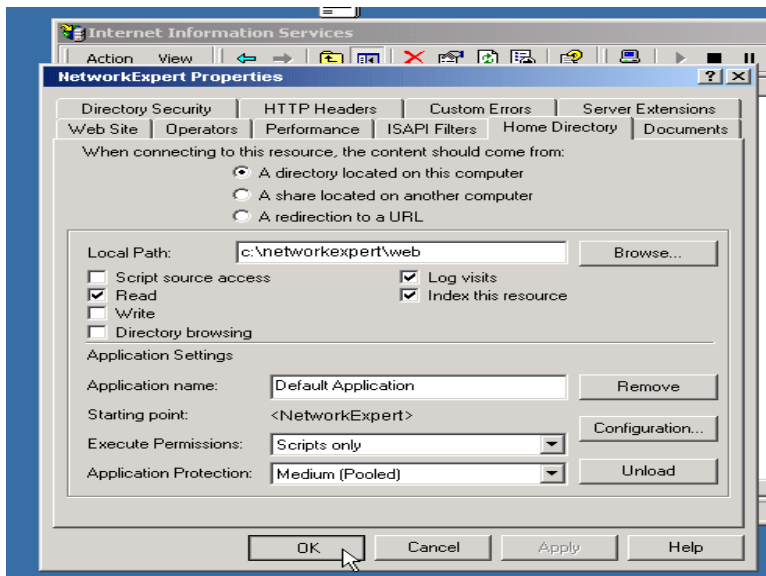

Click the Home Directory tab.

## Step 5

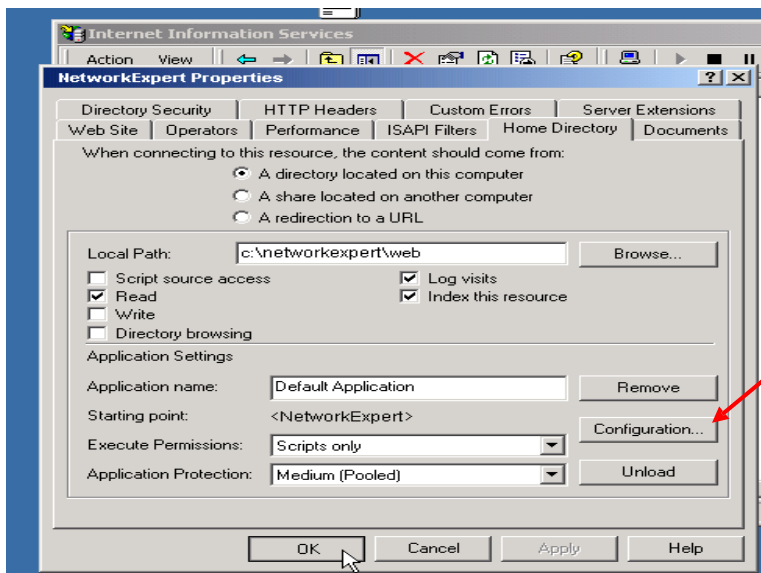

Click the Configuration button.

## Step 6

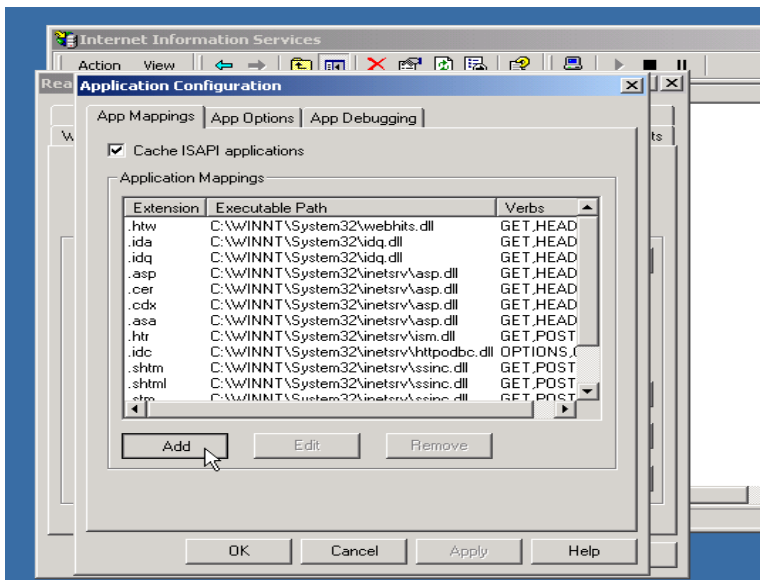

Click on the Add button.

## Step 7

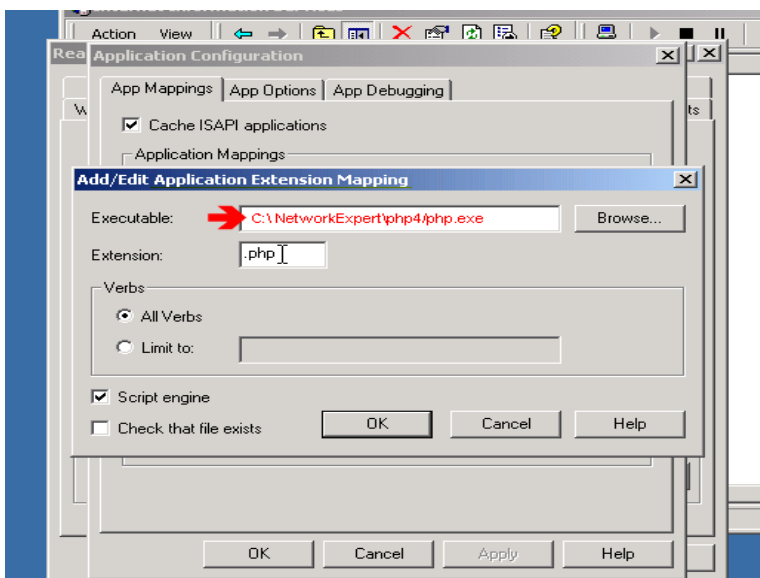

Put the following script in the Executable text box:

`c:\NetworkExpert\php4\php.exe`

The Extension is “.php”

## Step 8

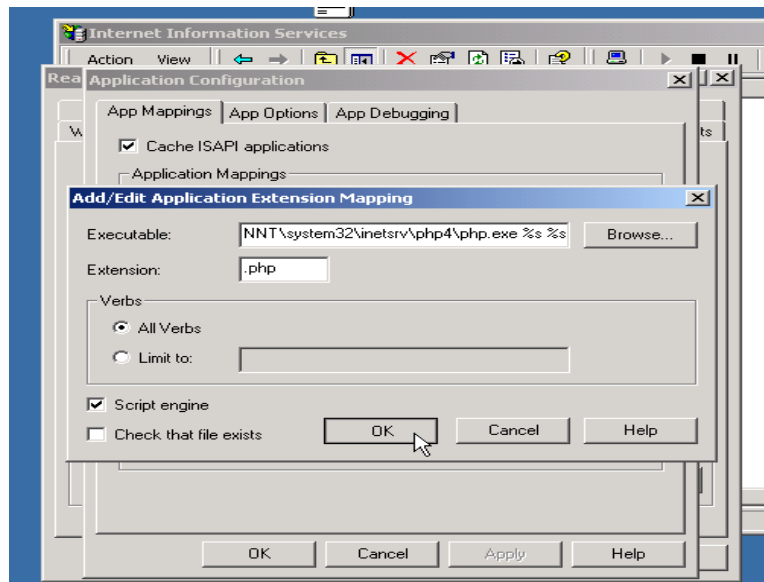

NOTE: Make sure that there is 1 space after the first %s in the script to avoid errors.

Click the OK button to close the “Add/Edit” window.

## Step 9

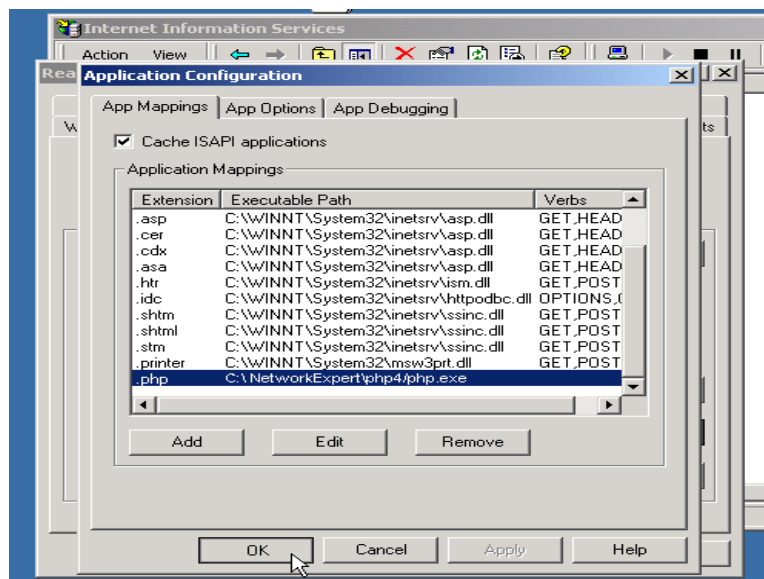

Click the OK button to close the “Application Configuration” window.

## Step 10

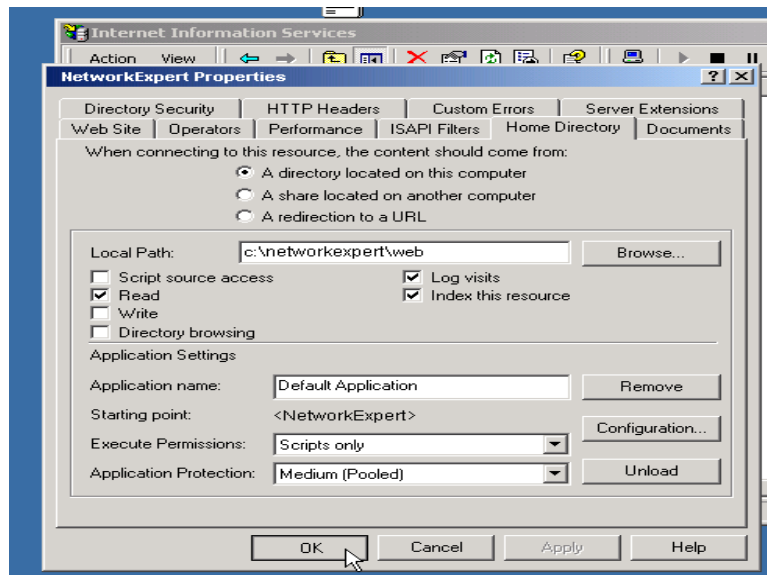

Click OK to close the “NetworkExpert Properties” window.

**NOTE:** Verify that the Execute Permissions list is set to Scripts only. This should be the default.

## MIME Types

## Step 1

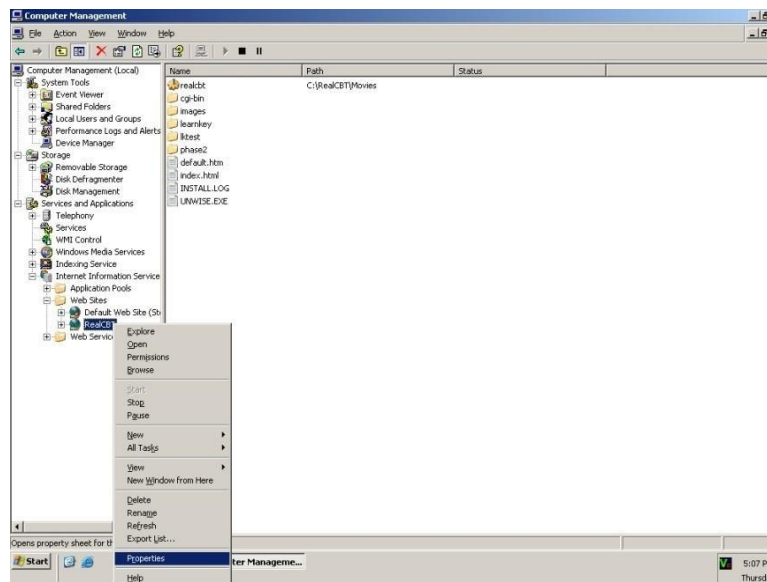

From IIS Manager right click the NetworkExpert web and choose Properties

## Step 2

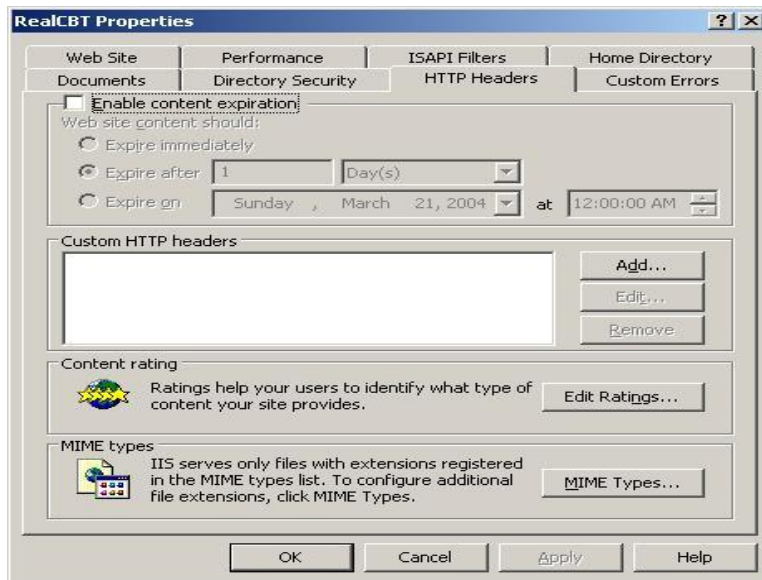

Select the HTTP Headers Tab and click the MIME Types button

## Step 3

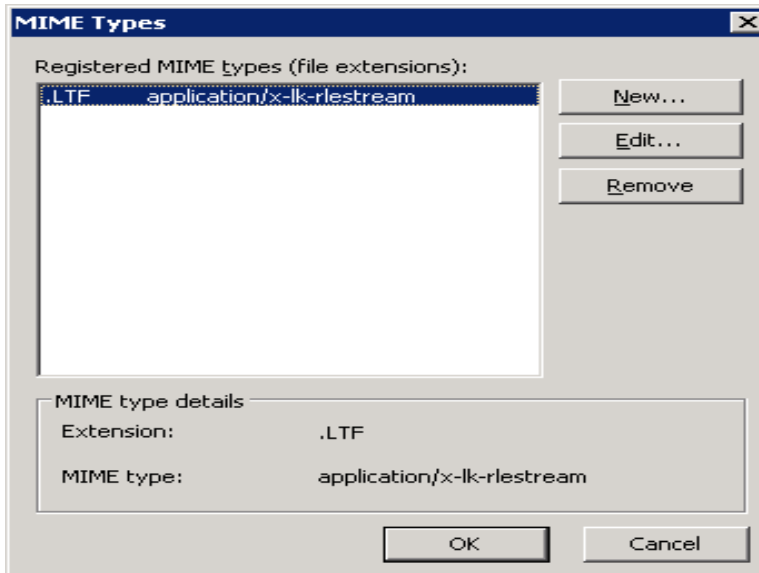

Select the New Button and for the Extension enter .LTF

For the MIME type, enter: application/x-lk-rlestream

## Adding Training Course Content

All courses purchased will need to be manually installed after the Platform Installation is complete.

1.

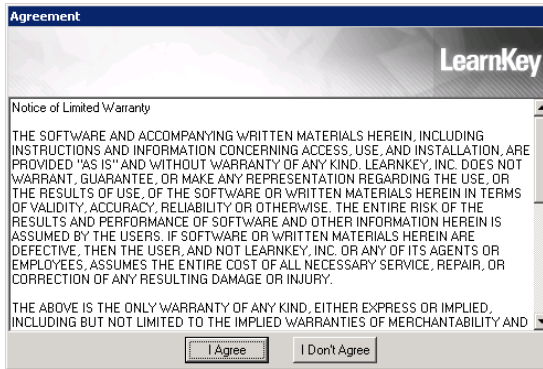

Insert the Content CD-ROM into the CD-ROM drive. Locate the Setup.exe file in the root directory and then execute the file.

2.



Click OK when installation process has completed successfully.

*NOTE: The new LearnKey training course is now available to assign to your users by logging into the Learning Management System.*

## LMS - Create a test account & course

To access the LMS, open Internet Explorer and enter the following URL:

Http://yourserverIPAddress/learnkey/admin

Add this address to your bookmarks for easy recall, however, this URL should only be known by the Administrator.

1.

**Login as the default Administrator.**

**Username = Admin  
Password = Admin**

**It is recommended that this Username and Password combination be changed after first login**

2.

**Create a test user account**

**Username = test  
Password = test**

## Perform Server Test

After you have successfully created a test user account and set up your client on the server, open IE and access the website.

- Login as the Administrator (User Name – Admin, Password – Admin (case sensitive)).
- Verify that you have a test user in the system and that you have a course assigned.
- You can also assign one of the other courses you have just installed to your new user.
- Log out as the Administrator and log in as your new user. Access one of the assigned courses to verify that the server has been set up properly.
- Also take a moment and perform server functionality tests by:
  - Checking all stream data types – Headshot/ Creative / Motion Tool
  - Checking Index
  - Checking Labs\*
  - Checking Tests – Item Review / Steps / Reference / Report

Once you have successfully accessed the training, as a client, from the server, you can then move on with confidence to set up the workstations. *NOTE: If there is not a sound card installed on the server, you will not experience any audio and your playback will be sluggish.*

If you have any problems accessing training or setting up your Network Expert Platform, contact your LearnKey Representative or Network Expert Technical Support (USA) (800) 482-8244 or (435) 674-9733 7AM to 6 PM MST.